CREDIT CARD

WEEKLY STATUS REPORT

Content

1. Project objective
2. Data from SQL
3. Data processing & DAX
4. Dashboard & insights

Project Objective

To develop a comprehensive credit card weekly dashboard that provides real-time insights into key performance metrics and trends, enabling stakeholders to monitor and analyze credit card operations effectively.

Import data to SQL database

1. Prepare csv file
2. Create tables in SQL
3. import csv file into SQL

DAX Queries

```
AgeGroup = SWITCH(
    True(),
    'ccdb cust_detail'[Customer_Age] <30, "20-30",
    'ccdb cust_detail'[Customer_Age] >=30 && 'ccdb cust_detail'[Customer_Age] <40, "30-40",
    'ccdb cust_detail'[Customer_Age] >=40 && 'ccdb cust_detail'[Customer_Age] <50, "40-50",
    'ccdb cust_detail'[Customer_Age] >=50 && 'ccdb cust_detail'[Customer_Age] <60, "50-60",
    'ccdb cust_detail'[Customer_Age] >=60, "60+",
    "unknown")

IncomeGroup = SWITCH(
    TRUE(),
    'ccdb cust_detail'[Income] < 35000, "Low",
    'ccdb cust_detail'[Income] >=35000 && 'ccdb cust_detail'[Income] <75000, "Med",
    'ccdb cust_detail'[Income] >=70000, "High",
    "Unknown")

week_num2 = WEEKNUM('ccdb cc_detail'[Week_Start_Date])

Revenue = 'ccdb cc_detail'[Annual_Fees] + 'ccdb cc_detail'[Total_Trans_Amt] + 'ccdb
cc_detail'[Interest_Earned]
```

DAX Queries

```
CW_Revenue = CALCULATE(
   SUM('ccdb cc_detail'[Revenue]),
   FILTER(
      ALL('ccdb cc_detail'),
      'ccdb cc_detail'[week_num2] = MAX('ccdb cc_detail'[week_num2])))

PW_Revenue = CALCULATE(
   SUM('ccdb cc_detail'[Revenue]),
   FILTER(
      ALL('ccdb cc_detail'),
      'ccdb cc_detail'[week_num2] = MAX('ccdb cc_detail'[week_num2])-1))

wow_revenue = DIVIDE(([CW_Revenue]-[PW_Revenue]),[PW_Revenue])

CW_Trans_Amt = CALCULATE(
   SUM('ccdb cc_detail'[Total_Trans_Amt]),
   FILTER(
      ALL('ccdb cc_detail'),
      'ccdb cc_detail'[week_num2] = MAX('ccdb cc_detail'[week_num2])))
```

DAX Queries

```
PW_Trans_Amt = CALCULATE(
   SUM('ccdb cc_detail'[Total_Trans_Amt]),
   FILTER(
      ALL('ccdb cc_detail'),
      'ccdb cc_detail'[week_num2] = MAX('ccdb cc_detail'[week_num2])-1))

wow_trans_amt = DIVIDE(([CW_Trans_Amt]-[PW_Trans_Amt]),[PW_Trans_Amt])

CW_Trans_cnt = CALCULATE(
   SUM('ccdb cc_detail'[Total_Trans_Ct]),
   FILTER(
      ALL('ccdb cc_detail'),
      'ccdb cc_detail'[week_num2] = MAX('ccdb cc_detail'[week_num2])))

PW_Trans_cnt = CALCULATE(
   SUM('ccdb cc_detail'[Total_Trans_Ct]),
   FILTER(
      ALL('ccdb cc_detail'),
      'ccdb cc_detail'[week_num2] = MAX('ccdb cc_detail'[week_num2])-1))

wow_trans_cnt = DIVIDE(([CW_Trans_cnt]-[PW_Trans_cnt]),[PW_Trans_cnt])
```

DAX Queries

```
CW_Cust_cnt = CALCULATE(
   DISTINCTCOUNT('ccdb cc_detail'[Client_Num]),
   FILTER(
      ALL('ccdb cc_detail'),
      'ccdb cc_detail'[week_num2] = MAX('ccdb cc_detail'[week_num2])))

PW_Cust_cnt = CALCULATE(
   Count('ccdb cust_detail'[Client_Num]),
   FILTER(
      ALL('ccdb cc_detail'),
      'ccdb cc_detail'[week_num2] = MAX('ccdb cc_detail'[week_num2])-1))

wow_cust_cnt = DIVIDE(([CW_Cust_cnt]-[PW_Cust_cnt]),[PW_Cust_cnt])
```

Credit Card Transaction Report - Week 52 (24th Dec)

Credit Card Transaction Report

Q4 | Q3 | Q2 | Q1

Week_Start_Date: All

F | M

Gold | Silver | Blue | Platinum

Low | Med | High

Revenue	Total Interest	Transaction Amount	Transaction Count
57M	8M	46M	667K

Card_Category	Revenue	Sum of Interest Earned	Sum of Annual Fees
Blue	47188612	66,14,173	2733690
Silver	5659109	8,21,923	189590
Gold	2533682	3,84,755	57565
Platinum	1135608	1,61,629	20665
Total	56517011	79,82,480	3001510

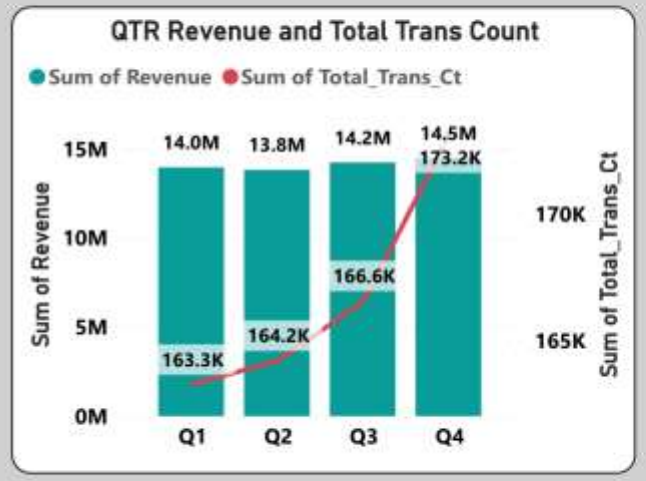

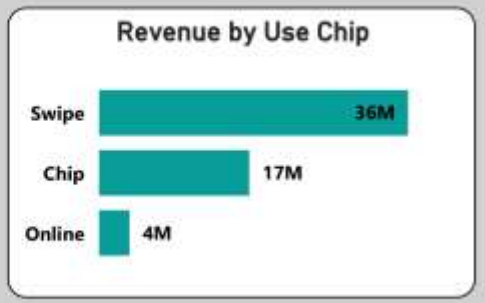

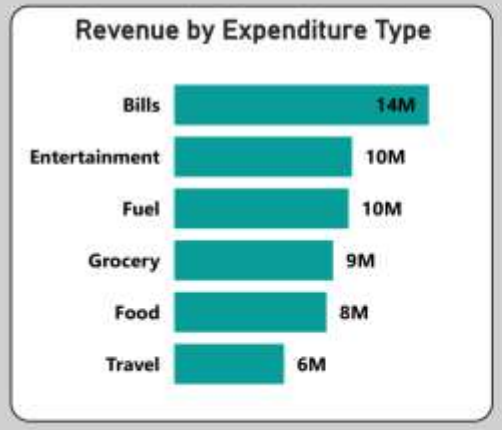

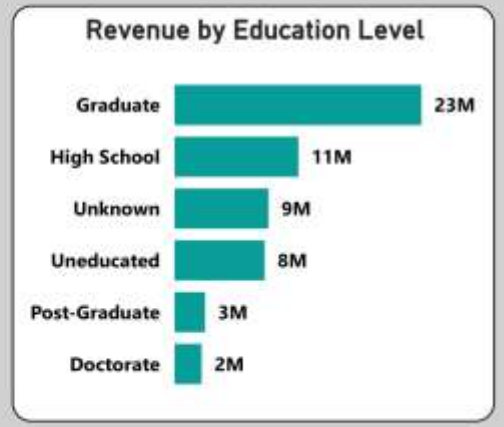

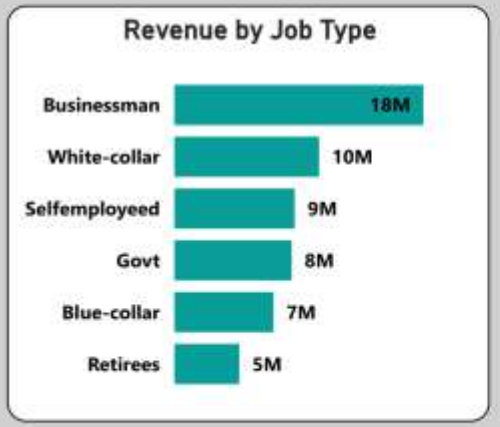

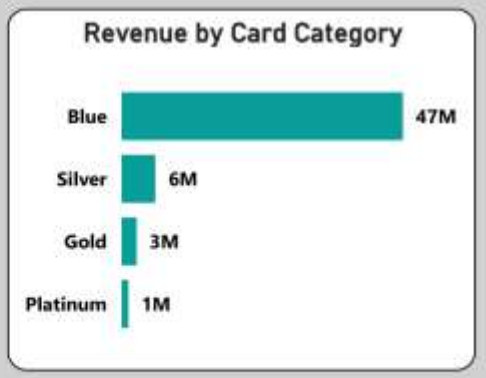

Credit Card Customer Report - Week 52 (24th Dec)

Credit Card Transaction Report

Q4 | Q3 | Q2 | Q1

Week_Start_Date: All

F | M

Silver | Blue | Gold | Platinum

Low | Med | High

Revenue	Total Interest	Transaction Amount	Transaction Count
55M	8M	45M	656K

Card_Category	Revenue	Sum of Interest Earned	Sum of Annual Fees
Blue	46139398	64,95,888	2685635
Silver	5586332	8,12,081	187505
Gold	2454072	3,73,784	56210
Platinum	1135608	1,61,629	20665
Total	55315410	78,43,382	2950015

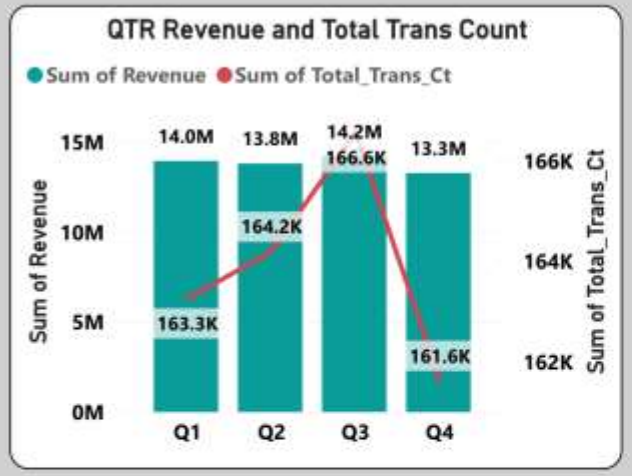

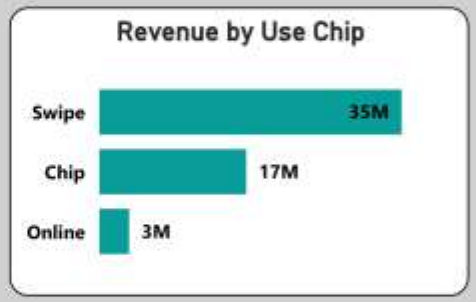

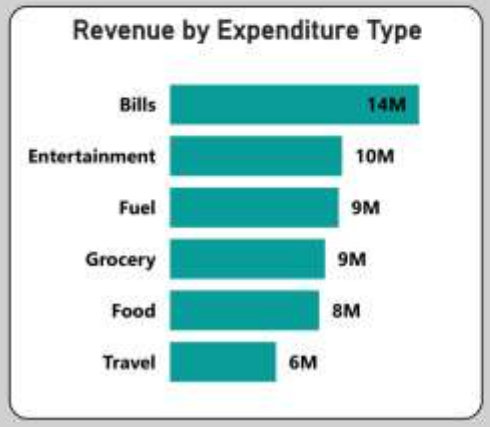

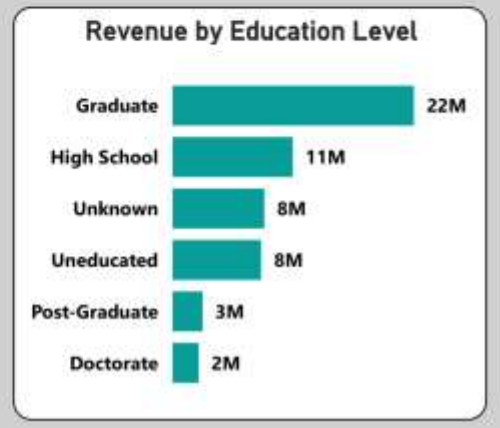

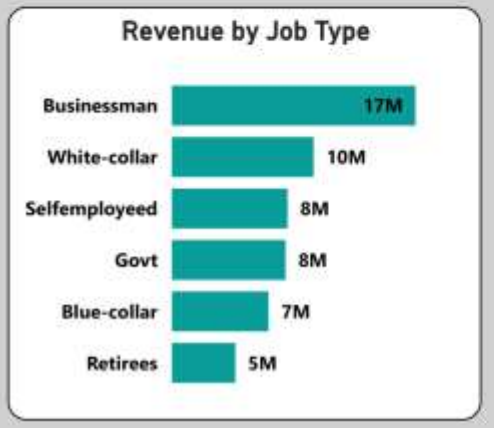

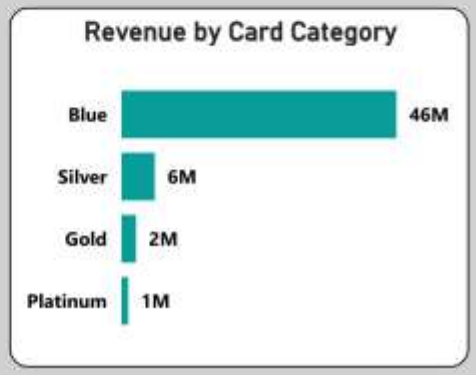

Import new week data to SQL database

1. Prepare csv file
2. Load new data from csv file into SQL.

Credit Card Transaction Report - Week 53 (31st Dec)

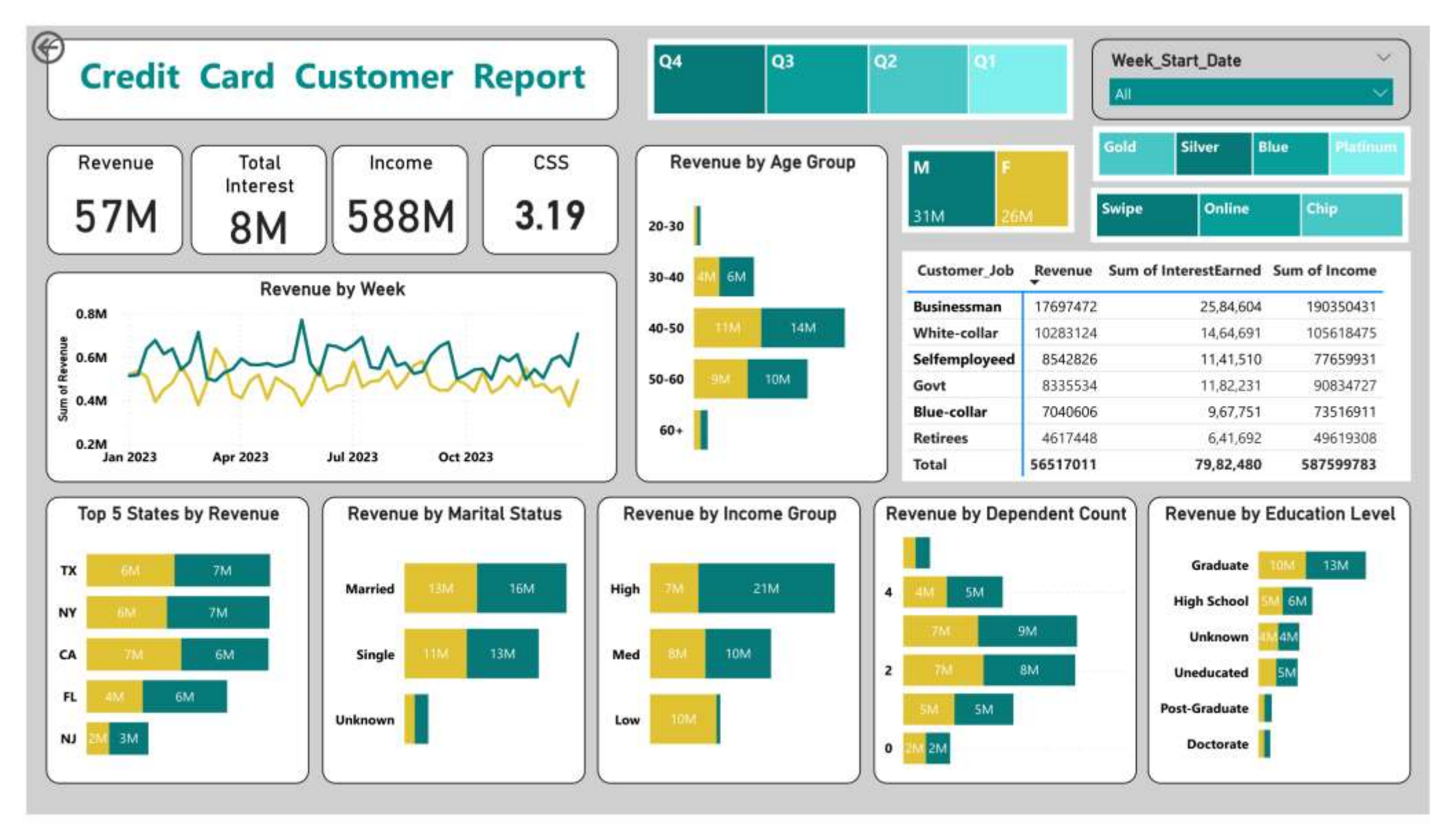

Customer_Job	Revenue	Sum of InterestEarned	Sum of Income
Businessman	17697472	25,84,604	190350431
White-collar	10283124	14,64,691	105618475
Selfemployeed	8542826	11,41,510	77659931
Govt	8335534	11,82,231	90834727
Blue-collar	7040606	9,67,751	73516911
Retirees	4617448	6,41,692	49619308
Total	56517011	79,82,480	587599783

Credit Card Customer Report – Week 53 (31st Dec)

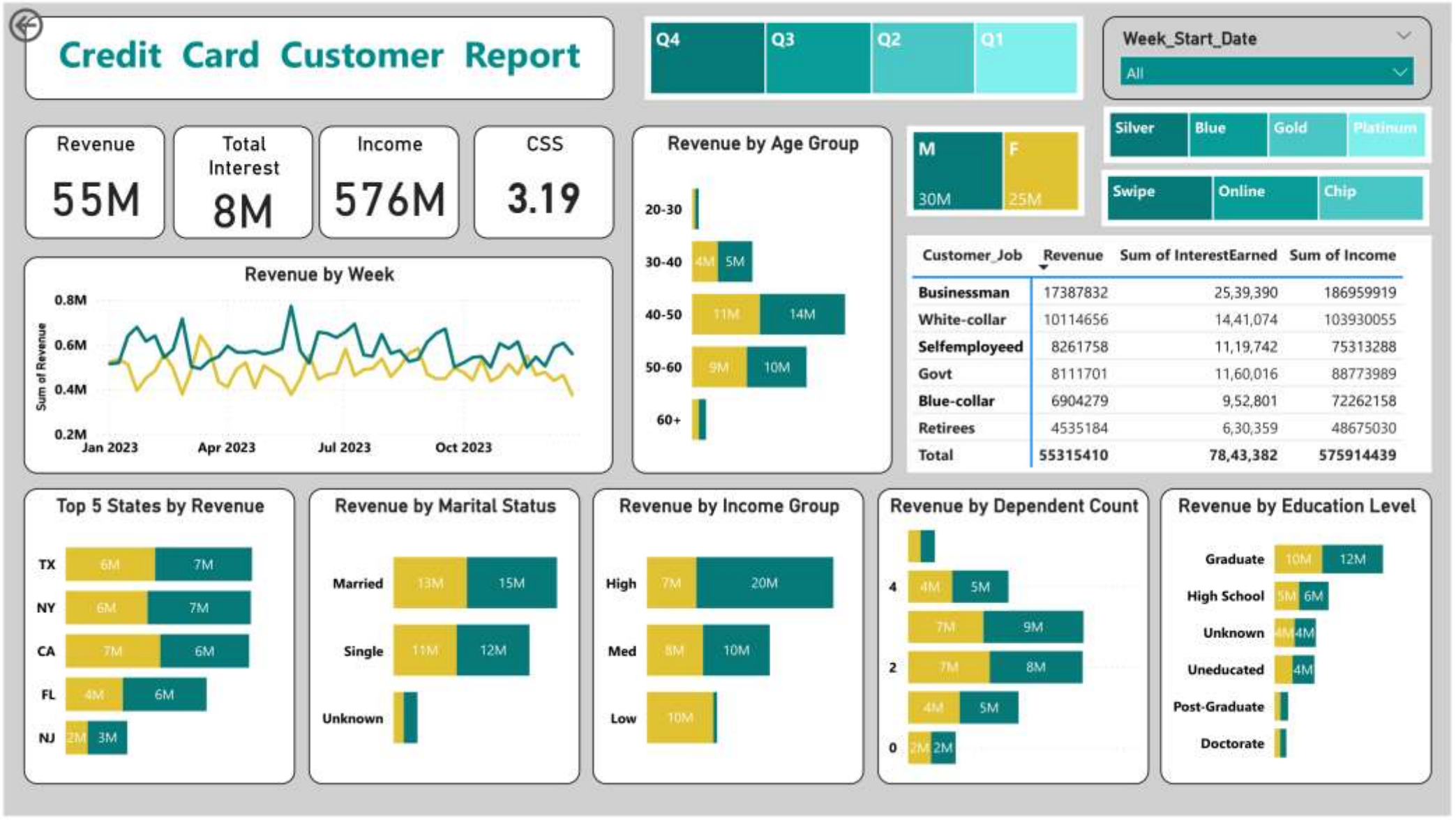

Customer_Job	Revenue	Sum of InterestEarned	Sum of Income
Businessman	17387832	25,39,390	186959919
White-collar	10114656	14,41,074	103930055
Selfemployeed	8261758	11,19,742	75313288
Govt	8111701	11,60,016	88773989
Blue-collar	6904279	9,52,801	72262158
Retirees	4535184	6,30,359	48675030
Total	55315410	78,43,382	575914439

st

Project Insights- Week 53 (31 Dec)

WoW change:

- Revenue increased by **28.8%**
- Total Transaction Amt & Count increased by **35%** & **3.4%**
- Customer count increased by **12.8%**

Overview YTD:

- Overall revenue is **57M**
- Total interest is **8M**
- Total transaction amount is **46M**
- Male customers are contributing more in revenue **31M**, female **26M**
- Blue & Silver credit card are contributing to **93.5%** of overall transactions
- TX, NY & CA is contributing to **68.8%**
- Overall Activation rate is **57.5%**
- Overall Delinquent rate is **6.06%**